

GOD BLESS AMERICA®

Words and music by IRVING BERLIN
Arranged by JOSEPH M. MARTIN (BMI)
Orchestration by BRANT ADAMS

Moderately, slowly building (♩ = ca. 94)

5
1-5
f
poco rit.

8 Stately (♩ = ca. 86)

6
10-15
f

17 *poco rit.* **18** *a tempo* 7 8 **26**
mp 19-25 26-28 *mf*

30 *rit.*

35 Reverently

34 *a tempo* 8 **43** 8 *f*
35-42 43-45

48 *rit.*

53 Moderately, with confidence (♩ = ca. 94)

2
53-54 *f*

© Copyright 1938, 1939 by Irving Berlin. Copyright Renewed 1965, 1966 by Irving Berlin.
Copyright Assigned to the Trustees of the God Bless America Fund.
This arrangement © Copyright 2012 by the Trustees of the God Bless America Fund.
International Copyright Secured. All Rights Reserved.

The original purchaser of this orchestration is hereby granted permission by the publisher to make the necessary photocopies for additional parts needed to accommodate the number of players. This is a nontransferable license.

59 61

mf

62

poco rit.

65 *a tempo*

f *allargando*

69 **Majestically** ($\text{♩} = \text{ca. } 86$)

ff

73 **Driving to the end** ($\text{♩} = \text{ca. } 94$)

poco rit.

75

GOD BLESS AMERICA®

Words and music by IRVING BERLIN
 Arranged by JOSEPH M. MARTIN (BMI)
 Orchestration by BRANT ADAMS

Moderately, slowly building (♩ = ca. 94)

8 Stately (♩ = ca. 86)

53 Moderately, with confidence (♩ = ca. 94)

© Copyright 1938, 1939 by Irving Berlin. Copyright Renewed 1965, 1966 by Irving Berlin.
 Copyright Assigned to the Trustees of the God Bless America Fund.
 This arrangement © Copyright 2012 by the Trustees of the God Bless America Fund.
 International Copyright Secured. All Rights Reserved.

The original purchaser of this orchestration is hereby granted permission by the publisher to make the necessary photocopies for additional parts needed to accommodate the number of players. This is a nontransferable license.

59 61 Picc. *mf*

62 *poco rit.*

65 *a tempo* *f* *allargando*

69 **Majestically** (♩ = ca. 86) *ff*

73 **Driving to the end** (♩ = ca. 94) *poco rit.*

75

GOD BLESS AMERICA®

Words and music by IRVING BERLIN
Arranged by JOSEPH M. MARTIN (BMI)
Orchestration by BRANT ADAMS

Moderately, slowly building (♩ = ca. 94)

© Copyright 1938, 1939 by Irving Berlin. Copyright Renewed 1965, 1966 by Irving Berlin.
Copyright Assigned to the Trustees of the God Bless America Fund.
This arrangement © Copyright 2012 by the Trustees of the God Bless America Fund.
International Copyright Secured. All Rights Reserved.

The original purchaser of this orchestration is hereby granted permission by the publisher to make the necessary photocopies for additional parts needed to accommodate the number of players. This is a nontransferable license.

GOD BLESS AMERICA®

Words and music by IRVING BERLIN
 Arranged by JOSEPH M. MARTIN (BMI)
 Orchestration by BRANT ADAMS

Moderately, slowly building (♩ = ca. 94)

5

mp *cresc.* *mf*

poco rit.

f

8 Stately (♩ = ca. 86)

6

11-16

18

17

poco rit. *a tempo*

f *mp* *p*

21

mp

26

26-27

2

mf *p*

31

rit.

mp

35 Reverently
a tempo

mp

© Copyright 1938, 1939 by Irving Berlin. Copyright Renewed 1965, 1966 by Irving Berlin.
 Copyright Assigned to the Trustees of the God Bless America Fund.
 This arrangement © Copyright 2012 by the Trustees of the God Bless America Fund.
 International Copyright Secured. All Rights Reserved.

The original purchaser of this orchestration is hereby granted permission by the publisher to make the necessary photocopies for additional parts needed to accommodate the number of players. This is a nontransferable license.

39

43

48

53 Moderately, with confidence ($\text{♩} = \text{ca. } 94$)

57

61

64

68

69 Majestically ($\text{♩} = \text{ca. } 86$)

72

poco rit.

73 Driving to the end ($\text{♩} = \text{ca. } 94$)

76

GOD BLESS AMERICA[®]

Words and music by IRVING BERLIN
 Arranged by JOSEPH M. MARTIN (BMI)
 Orchestration by BRANT ADAMS

Moderately, slowly building (♩ = ca. 94)

5

mp *cresc.* *mf* *poco rit.*

f

8 Stately (♩ = ca. 86)

6

11-16

18

17

poco rit. *a tempo*

f *mp* *p*

21

mp

26

2

26-27

mf

31

rit.

mp

35 Reverently

a tempo

mp

© Copyright 1938, 1939 by Irving Berlin. Copyright Renewed 1965, 1966 by Irving Berlin.
 Copyright Assigned to the Trustees of the God Bless America Fund.
 This arrangement © Copyright 2012 by the Trustees of the God Bless America Fund.
 International Copyright Secured. All Rights Reserved.

The original purchaser of this orchestration is hereby granted permission by the publisher to make the necessary photocopies for additional parts needed to accommodate the number of players. This is a nontransferable license.

GOD BLESS AMERICA®

Words and music by IRVING BERLIN
 Arranged by JOSEPH M. MARTIN (BMI)
 Orchestration by BRANT ADAMS

Moderately, slowly building (♩ = ca. 94)

6 *poco rit.* **8** Stately (♩ = ca. 86)

11

16 *poco rit.* **18** *a tempo* **2**

22 **26**

27

31 *rit.*

35 Reverently *a tempo*

© Copyright 1938, 1939 by Irving Berlin. Copyright Renewed 1965, 1966 by Irving Berlin.
 Copyright Assigned to the Trustees of the God Bless America Fund.
 This arrangement © Copyright 2012 by the Trustees of the God Bless America Fund.
 International Copyright Secured. All Rights Reserved.

The original purchaser of this orchestration is hereby granted permission by the publisher to make the necessary photocopies for additional parts needed to accommodate the number of players. This is a nontransferable license.

43

40 *mf* *mp*

44 *f*

48 *mf* *f*

rit.

53 Moderately, with confidence (♩ = ca. 94)

52 *mf*

56 *f*

61

60 *mf*

poco rit.

a tempo

allargando

64 *f*

69 Majestically (♩ = ca. 86)

68 *ff*

73 Driving to the end (♩ = ca. 94)

poco rit.

72

76

GOD BLESS AMERICA[®]

Words and music by IRVING BERLIN
Arranged by JOSEPH M. MARTIN (BMI)
Orchestration by BRANT ADAMS

Moderately, slowly building (♩ = ca. 94)

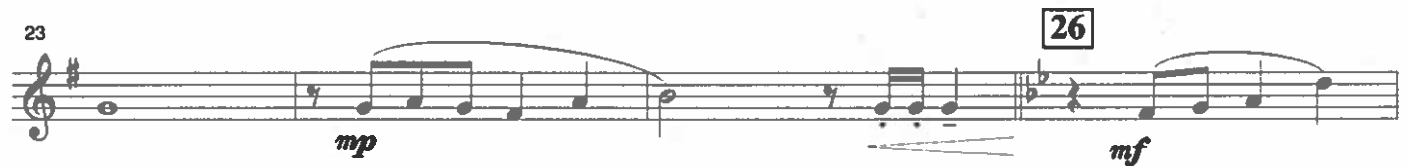
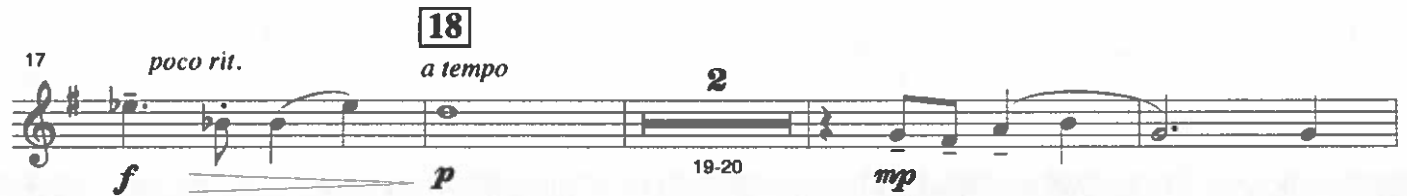
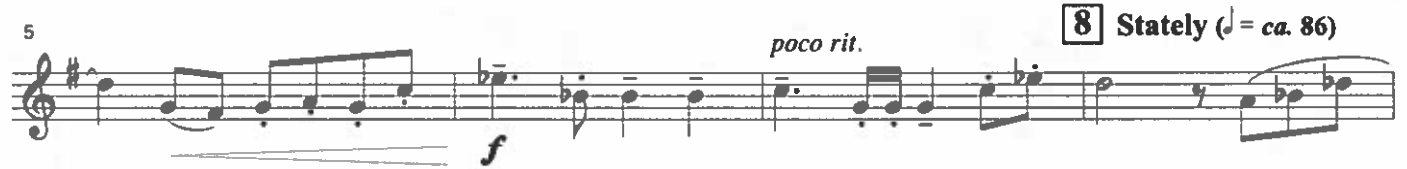

© Copyright 1938, 1939 by Irving Berlin. Copyright Renewed 1965, 1966 by Irving Berlin.
Copyright Assigned to the Trustees of the God Bless America Fund.
This arrangement © Copyright 2012 by the Trustees of the God Bless America Fund.
International Copyright Secured. All Rights Reserved.

The original purchaser of this orchestration is hereby granted permission by the publisher to make the necessary photocopies for additional parts needed to accommodate the number of players. This is a nontransferable license.

31 *div.* *rit.* *mp*

35 Reverently

a tempo 8

35-37 *mp*

41 **43** *mf* *mp*

45 *mf* *f*

49 *mf* *f*

52 *rit.* **53** Moderately, with confidence (♩ = ca. 94)

mf

55

59 **61**

63 *poco rit.* *a tempo*

67 *allargando* 3 **69** *Majestically* ($\text{♩} = \text{ca. } 86$)

71 *poco rit.* **73** *Driving to the end* ($\text{♩} = \text{ca. } 94$)

75

GOD BLESS AMERICA®

Words and music by IRVING BERLIN
Arranged by JOSEPH M. MARTIN (BMI)
Orchestration by BRANT ADAMS

Moderately, slowly building (♩ = ca. 94)

8 Stately (♩ = ca. 86)

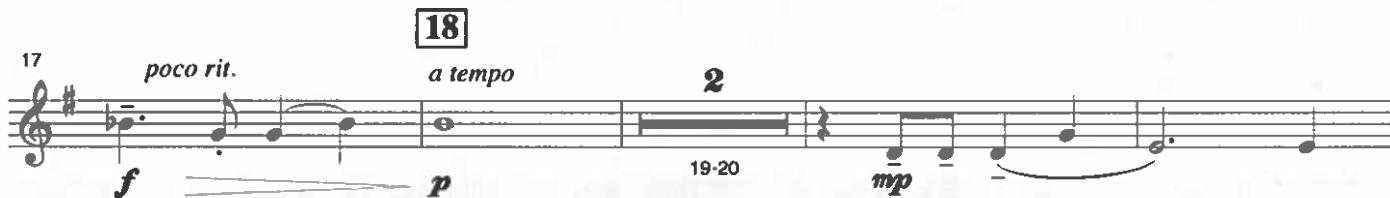

18

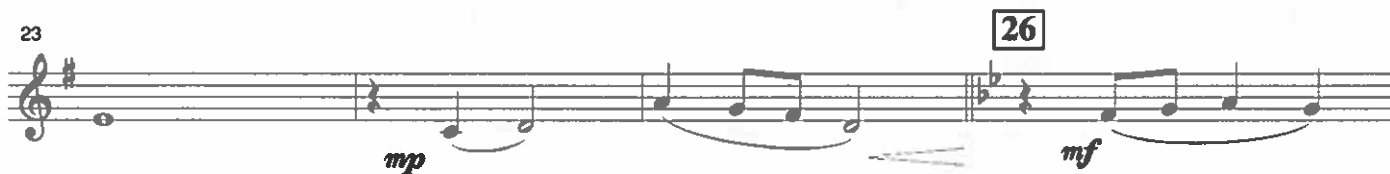

26

© Copyright 1938, 1939 by Irving Berlin. Copyright Renewed 1965, 1966 by Irving Berlin.
Copyright Assigned to the Trustees of the God Bless America Fund.
This arrangement © Copyright 2012 by the Trustees of the God Bless America Fund.
International Copyright Secured. All Rights Reserved.

The original purchaser of this orchestration is hereby granted permission by the publisher to make the necessary photocopies for additional parts needed to accommodate the number of players. This is a nontransferable license.

31 *rit.*
mp

35 Reverently
a tempo 3
35-37 *mp*

41 **43**
mf *mp*

45
mf *f*

49
mf *f*

52 *rit.* **53** Moderately, with confidence (♩ = ca. 94)
mf

55

59 **61**

63 *poco rit.* *a tempo*
f

67 *allargando* **69** Majestically (♩ = ca. 86)
ff

71 *poco rit.* **73** Driving to the end (♩ = ca. 94)

75

GOD BLESS AMERICA®

Words and music by IRVING BERLIN
 Arranged by JOSEPH M. MARTIN (BMI)
 Orchestration by BRANT ADAMS

Moderately, slowly building (♩ = ca. 94)

© Copyright 1938, 1939 by Irving Berlin. Copyright Renewed 1965, 1966 by Irving Berlin.
 Copyright Assigned to the Trustees of the God Bless America Fund.
 This arrangement © Copyright 2012 by the Trustees of the God Bless America Fund.
 International Copyright Secured. All Rights Reserved.

The original purchaser of this orchestration is hereby granted permission by the publisher to make the necessary photocopies for additional parts needed to accommodate the number of players. This is a nontransferable license.

52 *rit.* **53** Moderately, with confidence ($\text{♩} = \text{ca. } 94$)
mf

55

59 **61**

63 *poco rit.* *a tempo*
f

67 *allargando* **69** Majestically ($\text{♩} = \text{ca. } 86$)
ff

71 *poco rit.* **73** Driving to the end ($\text{♩} = \text{ca. } 94$)

75 *fp* *ff*

GOD BLESS AMERICA®

Words and music by IRVING BERLIN
Arranged by JOSEPH M. MARTIN (BMI)
Orchestration by BRANT ADAMS

Moderately, slowly building ($\text{♩} = \text{ca. } 94$)

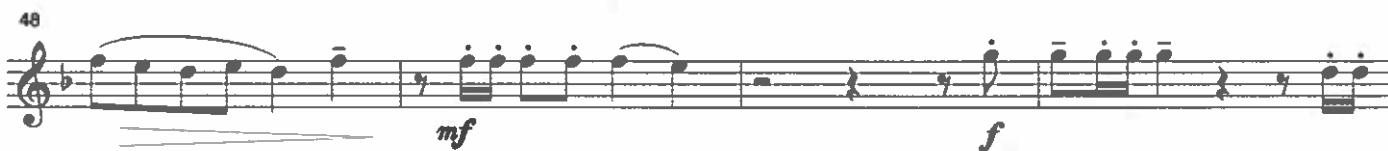
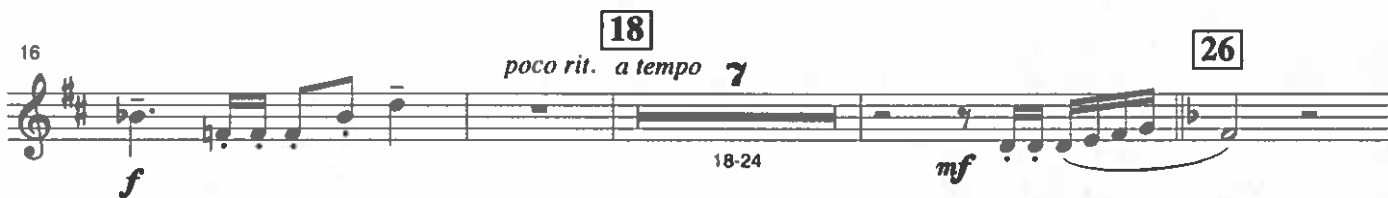

© Copyright 1938, 1939 by Irving Berlin. Copyright Renewed 1965, 1966 by Irving Berlin.
Copyright Assigned to the Trustees of the God Bless America Fund.
This arrangement © Copyright 2012 by the Trustees of the God Bless America Fund.
International Copyright Secured. All Rights Reserved.

The original purchaser of this orchestration is hereby granted permission by the publisher to make the necessary photocopies for additional parts needed to accommodate the number of players. This is a nontransferable license.

52 *rit.* **53** Moderately, with confidence ($\text{♩} = \text{ca. } 94$) *a2* *mf*

55

59 **61**

62 *poco rit.* 3 3 3 3

65 *a tempo* *f* *allargando* 3 3

68 **69** Majestically ($\text{♩} = \text{ca. } 86$) 3 3 3 3 *ff*

71 *poco rit.* **73** Driving to the end ($\text{♩} = \text{ca. } 94$)

75 *fp* *ff* > > > >

GOD BLESS AMERICA®

Words and music by IRVING BERLIN
 Arranged by JOSEPH M. MARTIN (BMI)
 Orchestration by BRANT ADAMS

Moderately, slowly building ($\text{♩} = \text{ca. } 94$)

8
1-3
mf *f*

7 *poco rit.* **8** Stately ($\text{♩} = \text{ca. } 86$) 2
9-10 *mf*

12 2
13-14 *mf* *f*

17 *poco rit.* **18** *a tempo* 7 **26** 5
18-24 *mf* 27-31

32 *rit.* **35** Reverently **43**
a tempo 8 35-42 *mp*

44 *mf* *f*

48 *mf* *f*

© Copyright 1938, 1939 by Irving Berlin. Copyright Renewed 1965, 1966 by Irving Berlin.
 Copyright Assigned to the Trustees of the God Bless America Fund.
 This arrangement © Copyright 2012 by the Trustees of the God Bless America Fund.
 International Copyright Secured. All Rights Reserved.

The original purchaser of this orchestration is hereby granted permission by the publisher to make the necessary photocopies for additional parts needed to accommodate the number of players. This is a nontransferable license.

53 Moderately, with confidence (♩ = ca. 94)

52 *rit.* *mf*

55

61

59

62 *poco rit.*

65 *a tempo* *f* *allargando*

69 Majestically (♩ = ca. 86)

68 *ff*

73 Driving to the end (♩ = ca. 94)

71 *poco rit.*

75 *fp* *ff*

GOD BLESS AMERICA®

Words and music by IRVING BERLIN
 Arranged by JOSEPH M. MARTIN (BMI)
 Orchestration by BRANT ADAMS

Moderately, slowly building (♩ = ca. 94)

© Copyright 1938, 1939 by Irving Berlin. Copyright Renewed 1965, 1966 by Irving Berlin.
 Copyright Assigned to the Trustees of the God Bless America Fund.
 This arrangement © Copyright 2012 by the Trustees of the God Bless America Fund.
 International Copyright Secured. All Rights Reserved.

The original purchaser of this orchestration is hereby granted permission by the publisher to make the necessary photocopies for additional parts needed to accommodate the number of players. This is a nontransferable license.

48 *mf*

51 *f* *rit.* **53** Moderately, with confidence ($\text{♩} = \text{ca. } 94$) **3** *mf* 54-56

57 *mf* *a2*

60 **61**

63 *poco rit.* *a tempo* *f* **3**

66 *allargando* **69** Majestically ($\text{♩} = \text{ca. } 86$) *ff*

70 *poco rit.*

73 Driving to the end ($\text{♩} = \text{ca. } 94$)

76

GOD BLESS AMERICA®

Words and music by IRVING BERLIN
 Arranged by JOSEPH M. MARTIN (BMI)
 Orchestration by BRANT ADAMS

Moderately, slowly building (♩ = ca. 94)

5 8 Stately (♩ = ca. 86)

2 9-10

15 18 a tempo 6

26

25

29

33 35 Reverently 43

44

© Copyright 1938, 1939 by Irving Berlin. Copyright Renewed 1965, 1966 by Irving Berlin.
 Copyright Assigned to the Trustees of the God Bless America Fund.
 This arrangement © Copyright 2012 by the Trustees of the God Bless America Fund.
 International Copyright Secured. All Rights Reserved.

The original purchaser of this orchestration is hereby granted permission by the publisher to make the necessary photocopies for additional parts needed to accommodate the number of players. This is a nontransferable license.

48

51

57

60

63

66

70

73 Driving to the end (♩ = ca. 94)

76

GOD BLESS AMERICA®

Words and music by IRVING BERLIN
Arranged by JOSEPH M. MARTIN (BMI)
Orchestration by BRANT ADAMS

Moderately, slowly building (♩ = ca. 94)

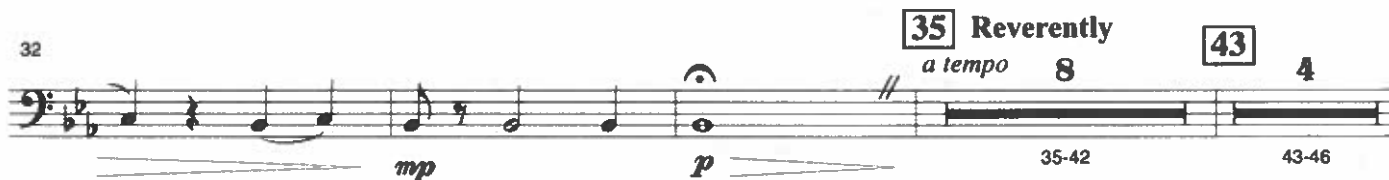
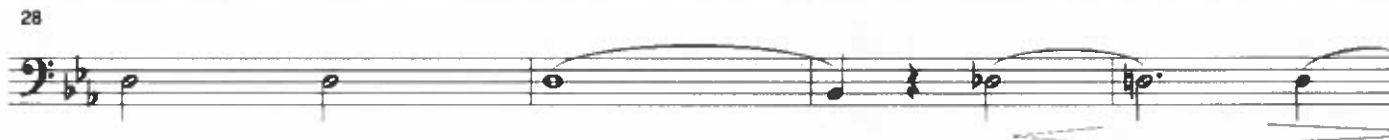
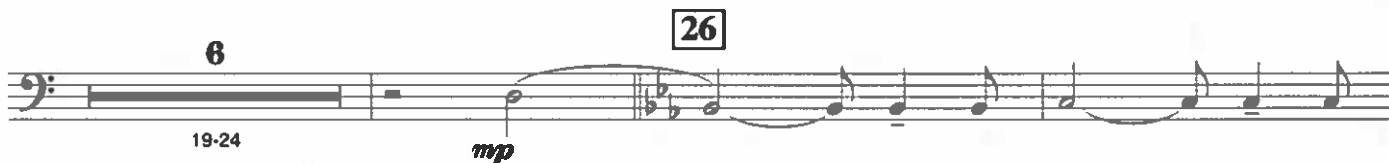
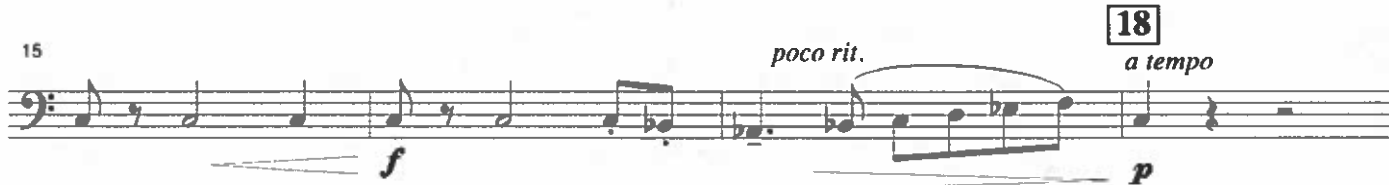

© Copyright 1938, 1939 by Irving Berlin. Copyright Renewed 1965, 1966 by Irving Berlin.
Copyright Assigned to the Trustees of the God Bless America Fund.
This arrangement © Copyright 2012 by the Trustees of the God Bless America Fund.
International Copyright Secured. All Rights Reserved.

The original purchaser of this orchestration is hereby granted permission by the publisher to make the necessary photocopies for additional parts needed to accommodate the number of players. This is a nontransferable license.

47

51

57

61

64

67

70

73

76

Tuba

GOD BLESS AMERICA®

Words and music by IRVING BERLIN
Arranged by JOSEPH M. MARTIN (BMI)
Orchestration by BRANT ADAMS

Moderately, slowly building (♩ = ca. 94)

1
mp
cresc.
mf

5 **8** Stately (♩ = ca. 86) *poco rit.*

mf

2
9-10
mf

15 **18** *poco rit.* *a tempo*

f
p

26

6
19-24
mp

28

32 **35** Reverently *a tempo* **43**

35-42
43-46
p

© Copyright 1938, 1939 by Irving Berlin. Copyright Renewed 1965, 1966 by Irving Berlin.
Copyright Assigned to the Trustees of the God Bless America Fund.
This arrangement © Copyright 2012 by the Trustees of the God Bless America Fund.
International Copyright Secured. All Rights Reserved.

The original purchaser of this orchestration is hereby granted permission by the publisher to make the necessary photocopies for additional parts needed to accommodate the number of players. This is a nontransferable license.

Sold to Pamela Stanaland by J. W Pepper

47

51

rit.

53 Moderately, with confidence ($\text{♩} = \text{ca. } 94$)

8

57

61

64

poco rit.

a tempo

3

67

allargando

69 Majestically ($\text{♩} = \text{ca. } 86$)

70

poco rit.

73

Driving to the end ($\text{♩} = \text{ca. } 94$)

76

Timpani

GOD BLESS AMERICA®

Words and music by IRVING BERLIN
Arranged by JOSEPH M. MARTIN (BMI)
Orchestration by BRANT ADAMS

Moderately, slowly building (♩ = ca. 94)

5

p *mp* *mf*

5 *poco rit.* **8** Stately (♩ = ca. 86) **5**

f *f* 9-13

14 **18** *poco rit.* *a tempo*

f *mp*

19 **26** **5**

22-25 26-30

31 *C-B♭ rit.* **35** Reverently *a tempo* **7** *G-A♭*

mf *mp* 35-41

42 **43**

mp *mf*

46 *A♭-G* *B♭-C*

f *f*

© Copyright 1938, 1939 by Irving Berlin. Copyright Renewed 1965, 1966 by Irving Berlin.
Copyright Assigned to the Trustees of the God Bless America Fund.
This arrangement © Copyright 2012 by the Trustees of the God Bless America Fund.
International Copyright Secured. All Rights Reserved.

The original purchaser of this orchestration is hereby granted permission by the publisher to make the necessary photocopies for additional parts needed to accommodate the number of players. This is a nontransferable license.

Sold to Pamela Stanaland by J. W Pepper

Timpani

GOD BLESS AMERICA - Page 2

51 *rit.* **53** Moderately, with confidence ($\text{♩} = \text{ca. } 94$) **61**
f *mf* 53-60

62 *poco rit.* *a tempo*
f

66 *allargando* **69** Majestically ($\text{♩} = \text{ca. } 86$) $\text{B}^{\flat} - \text{A}^{\flat}$
f *f*

71 *poco rit.* **73** Driving to the end ($\text{♩} = \text{ca. } 94$)
f *ff*

75

Timpani

GOD BLESS AMERICA®

Words and music by IRVING BERLIN
Arranged by JOSEPH M. MARTIN (BMI)
Orchestration by BRANT ADAMS

Moderately, slowly building (♩ = ca. 94)

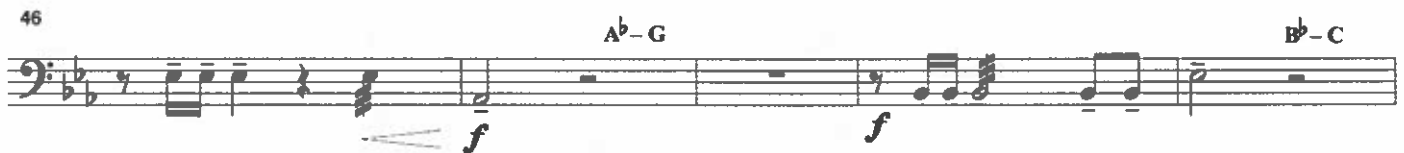
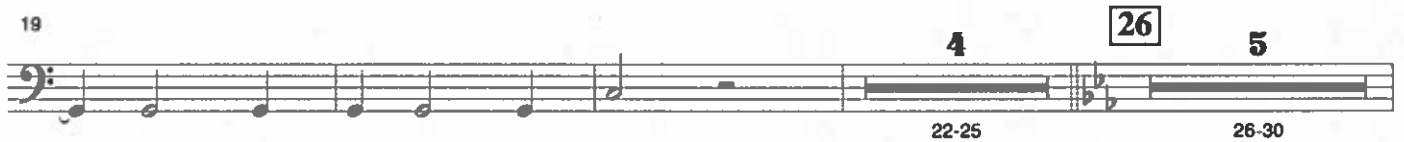

© Copyright 1938, 1939 by Irving Berlin. Copyright Renewed 1965, 1966 by Irving Berlin.
Copyright Assigned to the Trustees of the God Bless America Fund.
This arrangement © Copyright 2012 by the Trustees of the God Bless America Fund.
International Copyright Secured. All Rights Reserved.

The original purchaser of this orchestration is hereby granted permission by the publisher to make the necessary photocopies for additional parts needed to accommodate the number of players. This is a nontransferable license.

Sold to Pamela Stanaland by J. W Pepper

Timpani

GOD BLESS AMERICA - Page 2

51 *rit.* **53** Moderately, with confidence (♩ = ca. 94) **61**
G-B^b 8
f 53-60 *mf*

62 *poco rit.* *a tempo*
f

66 *allargando* **69** Majestically (♩ = ca. 86) B^b-A^b
f *f*

71 *poco rit.* **73** Driving to the end (♩ = ca. 94)
f

75 *ff*

Percussion 1, 2, & 3
(4 players preferred)

- chimes
- glockenspiel
- triangle
- mark tree
- wind chimes
- snare drum
- suspended cymbal
- crash cymbals

GOD BLESS AMERICA®

Words and music by IRVING BERLIN
Arranged by JOSEPH M. MARTIN (BMI)
Orchestration by BRANT ADAMS

Moderately, slowly building (♩ = ca. 94)

chimes
1 *mp* *mf*
2 sn. drum *pp* *f*
3 susp. cym. (soft mallets) *p*

6 *poco rit.* **8** Stately (♩ = ca. 86) 2
1 *f* *poco rit.* 9-10
2 crash cymbals *f* *poco rit.* 2
3 *ff* *mp* *ff* *mp* *ff* 2

11 chimes
1 *mf*
2 sn. drum *mf*
3 *p* *mf* *p* *mf* *p*

© Copyright 1938, 1939 by Irving Berlin. Copyright Renewed 1965, 1966 by Irving Berlin.
Copyright Assigned to the Trustees of the God Bless America Fund.
This arrangement © Copyright 2012 by the Trustees of the God Bless America Fund.
International Copyright Secured. All Rights Reserved.

The original purchaser of this orchestration is hereby granted permission by the publisher to make the necessary photocopies for additional parts needed to accommodate the number of players. This is a nontransferable license.

Sold to Pamela Stanaland by J. W Pepper

16 *poco rit.* **18** glockenspiel
a tempo

1 *f* *mf* *mp*

2 *poco rit.* *a tempo*

3 *mf* *p* *mf*
wind chimes
(random; delicate)

21

1

3 *mf*
mark tree

26

1 *rit.* *mf*

3 *rit.*
susp. cym.
p *f*

27-29

34 **35** Reverently **43**
a tempo 8 chimes

1 *mp* *mp*

2 *a tempo* 8 sn. drum *p* *cresc.*

35-42

Percussion 1, 2, & 3
(4 players preferred)

GOD BLESS AMERICA - Page 3

45

1 *mf*

2 *f*

3 *p* *f*

susp. cym.

48

1 *f*

2 *mf*

3 *mf*

chimes

triangle

51

2 *f* *mp*

3 *f*

rit.

53 Moderately, with confidence (♩ = ca. 94)

54

1 *mf*

2

glockenspiel

57

60

61

63

poco rit. a tempo

poco rit. a tempo

crash cymbals

66

allargando

susp. cym.

69 Majestically (♩ = ca. 86)

73 Driving to the end (♩ = ca. 94)

GOD BLESS AMERICA®

Words and music by IRVING BERLIN
 Arranged by JOSEPH M. MARTIN (BMI)
 Orchestration by BRANT ADAMS

Moderately, slowly building (♩ = ca. 94)

8 Stately (♩ = ca. 86)

© Copyright 1938, 1939 by Irving Berlin. Copyright Renewed 1965, 1966 by Irving Berlin.
 Copyright Assigned to the Trustees of the God Bless America Fund.
 This arrangement © Copyright 2012 by the Trustees of the God Bless America Fund.
 International Copyright Secured. All Rights Reserved.

The original purchaser of this orchestration is hereby granted permission by the publisher to make the necessary photocopies for additional parts needed to accommodate the number of players. This is a nontransferable license.

35 Reverently **43**

8 8 4

35-42 43-45 48-51

a tempo *f*

D₄ E_b4 A_b4

53 Moderately, with confidence ($\text{♩} = \text{ca. } 94$)

52 53-54 57-60

rit. *mf*

2 2 4

E_b4 A_b4

61

f *poco rit.* *ff* *a tempo*

E_b4

69 Majestically ($\text{♩} = \text{ca. } 86$)

66 69-71

allargando *ff*

E_b4

73 Driving to the end ($\text{♩} = \text{ca. } 94$)

72 73-74 75-76

poco rit. *ff* *fff*

E_b4

Piano

GOD BLESS AMERICA®

Words and music by IRVING BERLIN
Arranged by JOSEPH M. MARTIN (BMI)
Orchestration by BRANT ADAMS

Moderately, slowly building ($\text{♩} = \text{ca. } 94$)

8 Stately ($\text{♩} = \text{ca. } 86$)

18

26

29

32

35 Reverently

© Copyright 1938, 1939 by Irving Berlin. Copyright Renewed 1965, 1966 by Irving Berlin.
Copyright Assigned to the Trustees of the God Bless America Fund.
This arrangement © Copyright 2012 by the Trustees of the God Bless America Fund.
International Copyright Secured. All Rights Reserved.

The original purchaser of this orchestration is hereby granted permission by the publisher to make the necessary photocopies for additional parts needed to accommodate the number of players. This is a nontransferable license.

Sold to Pamela Stanaland by J. W Pepper

36

39

42

43

4

43-46

f

49

mf

rit.

53 Moderately, with confidence ($\text{♩} = \text{ca. } 94$)

61

8

8

2

53-60

61-63

poco rit.

a tempo 65-66

8

8

2

69 Majestically ($\text{♩} = \text{ca. } 86$)

73 Driving to the end ($\text{♩} = \text{ca. } 94$)

2

8

6

allargando 67-68

69-71

poco rit.

73-78

2

8

6

GOD BLESS AMERICA®

Words and music by IRVING BERLIN
Arranged by JOSEPH M. MARTIN (BMI)
Orchestration by BRANT ADAMS

Moderately, slowly building (♩ = ca. 94)

© Copyright 1938, 1939 by Irving Berlin. Copyright Renewed 1965, 1966 by Irving Berlin.
Copyright Assigned to the Trustees of the God Bless America Fund.
This arrangement © Copyright 2012 by the Trustees of the God Bless America Fund.
International Copyright Secured. All Rights Reserved.

The original purchaser of this orchestration is hereby granted permission by the publisher to make the necessary photocopies for additional parts needed to accommodate the number of players. This is a nontransferable license.

31 *rit.*
mp

35 Reverently

a tempo

p

39

mp *p*

43

fp *fp* *mf* 6

47

f *mf*

51

f *rit.* 7 **53** Moderately, with confidence (♩ = ca. 94) *mf*

55

59

61 7 V V

62 *poco rit.*

65 *a tempo*
f

68 **69** *Majestically* (♩ = ca. 86)
ff

72 *poco rit.* **73** *Driving to the end* (♩ = ca. 94)

75

GOD BLESS AMERICA®

Words and music by IRVING BERLIN
Arranged by JOSEPH M. MARTIN (BMI)
Orchestration by BRANT ADAMS

Moderately, slowly building (♩ = ca. 94)

poco rit.

8 Stately (♩ = ca. 86)

18

a tempo

23

26

28

© Copyright 1938, 1939 by Irving Berlin. Copyright Renewed 1965, 1966 by Irving Berlin.
Copyright Assigned to the Trustees of the God Bless America Fund.
This arrangement © Copyright 2012 by the Trustees of the God Bless America Fund.
International Copyright Secured. All Rights Reserved.

The original purchaser of this orchestration is hereby granted permission by the publisher to make the necessary photocopies for additional parts needed to accommodate the number of players. This is a nontransferable license.

32 *rit.* **35** Reverently *a tempo*

mp p

37

mp

42 **43**

p fp fp mf

47

f mf

51 *rit.* **53** Moderately, with confidence ($\text{♩} = \text{ca. } 94$)

f mf

55

59 **61**

7 V V

62 *poco rit.*

7 V V

65 *a tempo* *allargando*
f

69 Majestically (♩ = ca. 86)
ff

72 *poco rit.* **73** Driving to the end (♩ = ca. 94)

75

GOD BLESS AMERICA®

Words and music by IRVING BERLIN
 Arranged by JOSEPH M. MARTIN (BMI)
 Orchestration by BRANT ADAMS

Moderately, slowly building ($\text{♩} = \text{ca. } 94$)

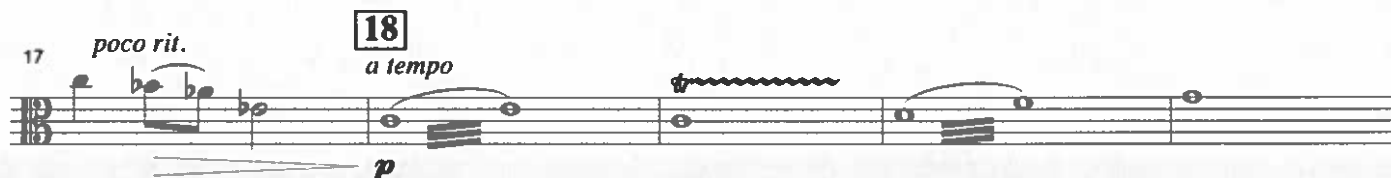
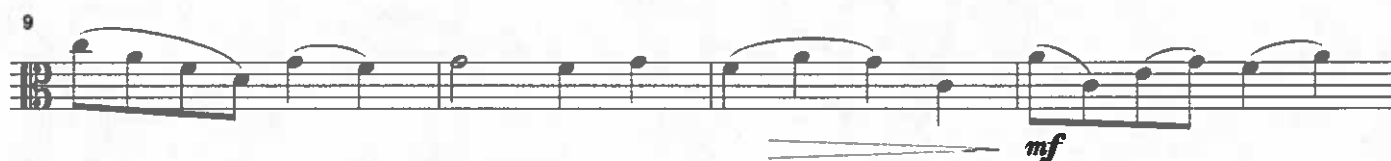
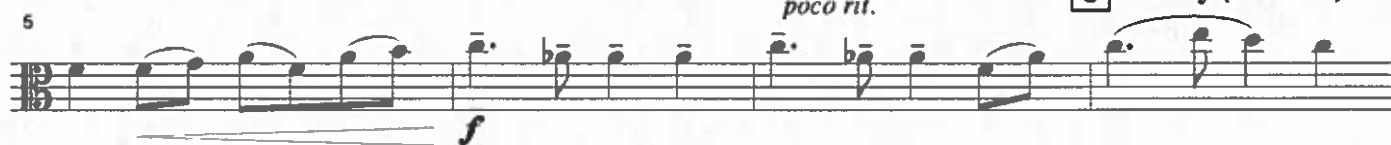

© Copyright 1938, 1939 by Irving Berlin. Copyright Renewed 1965, 1966 by Irving Berlin.
 Copyright Assigned to the Trustees of the God Bless America Fund.
 This arrangement © Copyright 2012 by the Trustees of the God Bless America Fund.
 International Copyright Secured. All Rights Reserved.

The original purchaser of this orchestration is hereby granted permission by the publisher to make the necessary photocopies for additional parts needed to accommodate the number of players. This is a nontransferable license.

31

rit. mp

35 Reverently
a tempo

p mp

40

p cresc.

43

44

mf f

49

mf f rit.

53 Moderately, with confidence (♩ = ca. 94)

mf

57

61

V V V V

64 *poco rit.* *a tempo* *allargando*
f

68 **69** Majestically (♩ = ca. 86)
ff

72 *poco rit.* **73** Driving to the end (♩ = ca. 94)

76

GOD BLESS AMERICA®

Words and music by IRVING BERLIN
 Arranged by JOSEPH M. MARTIN (BMI)
 Orchestration by BRANT ADAMS

Moderately, slowly building (♩ = ca. 94)

6

poco rit.

8 Stately (♩ = ca. 86)

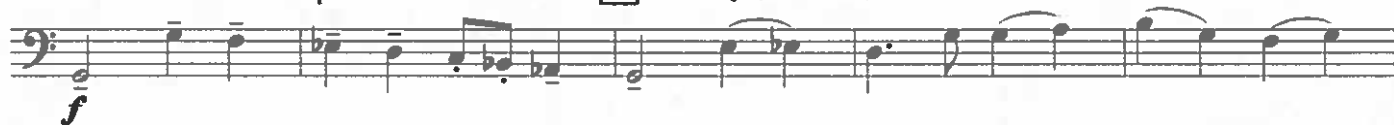

11

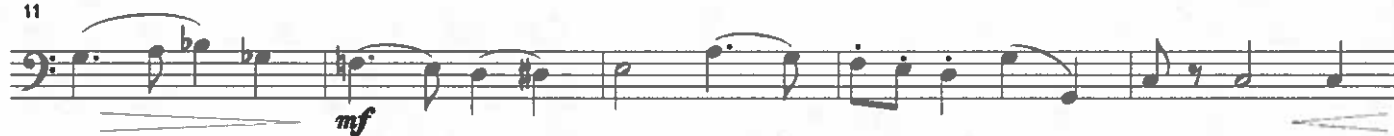

16

poco rit.

18 a tempo

21

26

30

rit.

© Copyright 1938, 1939 by Irving Berlin. Copyright Renewed 1965, 1966 by Irving Berlin.
 Copyright Assigned to the Trustees of the God Bless America Fund.
 This arrangement © Copyright 2012 by the Trustees of the God Bless America Fund.
 International Copyright Secured. All Rights Reserved.

The original purchaser of this orchestration is hereby granted permission by the publisher to make the necessary photocopies for additional parts needed to accommodate the number of players. This is a nontransferable license.

35 Reverently
a tempo

39

43

47

51

53 Moderately, with confidence ($\text{♩} = \text{ca. } 94$)

55

59

63

67 *allargando*

69 Majestically (♩ = ca. 86)

71

poco rit.

73 Driving to the end (♩ = ca. 94)

75

GOD BLESS AMERICA®

Words and music by IRVING BERLIN
Arranged by JOSEPH M. MARTIN (BMI)
Orchestration by BRANT ADAMS

Moderately, slowly building (♩ = ca. 94)

5 *poco rit.* **8** Stately (♩ = ca. 86)

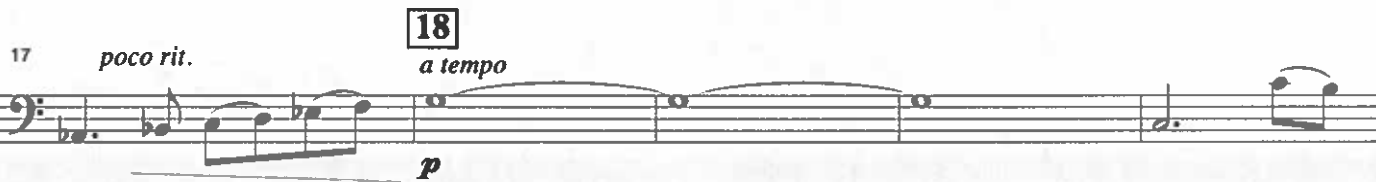

© Copyright 1938, 1939 by Irving Berlin. Copyright Renewed 1965, 1966 by Irving Berlin.
Copyright Assigned to the Trustees of the God Bless America Fund.
This arrangement © Copyright 2012 by the Trustees of the God Bless America Fund.
International Copyright Secured. All Rights Reserved.

The original purchaser of this orchestration is hereby granted permission by the publisher to make the necessary photocopies for additional parts needed to accommodate the number of players. This is a nontransferable license.

31 *rit.* **35** Reverently *a tempo*
mp *p*

36 *mp*

40 **43**
p *cresc.*

44 *mf* *f*

48 *mf* *f*

52 *rit.* **53** Moderately, with confidence ($\text{♩} = \text{ca. } 94$)
pizz. *mf*

56

60 **61** *arco*

64 *poco rit.* *a tempo* *f* 3 *allargando*

68 **69** Majestically (♩ = ca. 86) *ff*

72 *poco rit.* **73** Driving to the end (♩ = ca. 94)

76