

LORD, HAVE MERCY

Have mercy on me, O God, have mercy on me, for in You my soul takes refuge.
I will take refuge in the shadow of Your wings until the disaster has passed. I cry out
to God Most High, to God, Who fulfills His purpose for me. (Psalm 57:1-2 NIV)

Words and Music by
DAN SCOTT and NATHAN DIGESARE
Arr. by Jay Rouse and Camp Kirkland

1 Gently ♩ = 76

© Copyright 1992, 2000 Up in the Mix Music (a div. of Forefront Communications Group, Inc.)
All rights reserved. Used by permission.

| PRODUCT INFORMATION | |
|---|---------------|
| Print | 79 7242158896 |
| Cassette Accompaniment Trax | 79 7242158919 |
| CD Accompaniment Trax | 79 7242163159 |
| CD POINTS: <input type="checkbox"/> Solo Trax 1-9, Stereo Instrumental 10, Choral Demos 11-13 | |
| NOTE: All Accompaniment Trax include both Solo Trax and Stereo Instrumental versions. | |
| Orchestration | 79 7242159077 |

PraiseGathering Music Group - Telephone 765-640-4428

Visit our web site at: <http://www.praisegathering.com>.

PLEASE NOTE: Copying of this product is not covered by the CCLI license. For CCLI information call 1 800-234-2446.

14

peace we have come to pray and to seek the Lord to -

Dm C Gm

17

day, for sal - va - tion from His hand, for the

Dm C E F C2 D F#

20

3

heal - ing of our land. Let us pray, _____

Let us
MEN unison *mp*

20

Gm Dm2 C E F

23

let us pray. _____

pray, let us pray.

23

A

26

Lord, have mer - cy. Lord, have

LADIES unison
mp

Ooo _____ Ooo _____

26

Dm

Csus

C

Gm

Dm
A

Gm²
B^b

Gm
B^b

29

mer - cy, for we have placed all our

div.
For we have placed all our

29 Dsus Dm C/E F C C/E D/F#

32

4

hopes in Thee. Lord, have
Lord, have

hopes in Thee. Lord, have

32 Gm2 Gm C/E F Dm

3 4 5

mer - cy. Lord, have mer - cy,

mer - cy. Lord, have mer - cy,

35 Csus C Gm Gm/Bb Dsus Dm C/E

5

for we have placed all our hopes in Thee.

for we have placed all our hopes in Thee.

38 F C C/E D/F# Gm2 Gm C7/E F2 F

42

3

For our sin, we re-pent, O Lord; We be - lieve Your ho - ly

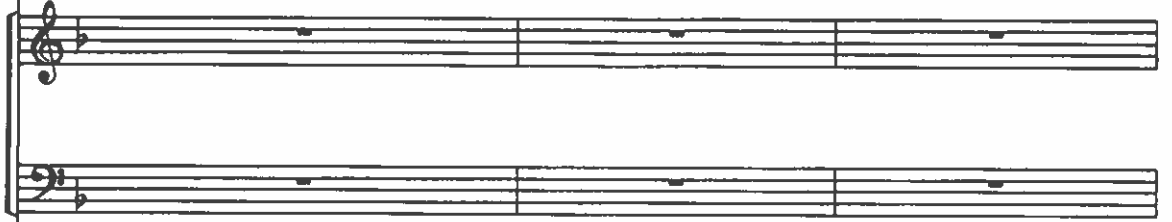

42

Dm

C

Gm

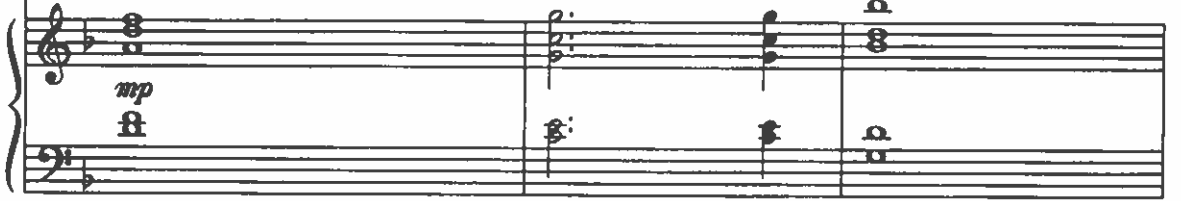

45

Word. Have mer - cy, Lord, — we pray, and take

45

Dm

C

F

C

D
F#

48

all our sins a - way. *Ky - ri - e,

Ky - ri -

Ky - ri -

48

Gm

Dm²

C
E

F

51

Chris - te.

e, Chris - te.

e, Chris - te.

no breath

51

A

*Kyrie - a prayer from ancient church liturgy beginning with or composed of the words, "Lord, have mercy."

54

Lord, have mer - cy. Lord, have

mf

Lord, have mer - cy. Lord, have

54 Dm Csus C Gm Gm/B \flat

57

mer - cy, for we have placed all our

mer - cy, for we have placed all our

57 Dsus Dm C/E F C C/E D/F \sharp

hopes in Thee. Lord, have
a few sop.
 O Lord, have

hopes in Thee. Lord, have

Gm² Gm C⁷/_E F² F Dm

mer - cy. Lord, have mer - cy,
 mer - cy. O Lord, have mer - cy.

mer - cy. Lord, have mer - cy,

Csus C Gm Gm B^b Dsus Dm C_E

66

7

for we have placed all our hopes in

for we have placed all our hopes in

66 F C C/E D/F# Gm2 Gm C7/E

69

Thee. If You would mark in - i - qui - ty, O

Thee.

69 F Dm C

72

Lord, who could stand? — Mer - cy, like a —

f

Ah, mer - cy, like a

72 Bb Eb/G

75

foun - tain, — flows from Your hand!

molto rit.

foun - tain, flows from Your hand!

no breath

75 Asus A

molto rit.

78 *ff* *a tempo*

Lord, have mer - cy. Lord, have

Lord, have mer - cy. Lord, have

78

Dm Csus C Gm Gm/Bb

mer - cy, for we have placed all our

mer - cy, for we have placed all our

81

Dsus Dm C E F C E D/F#

84 1. (pg. 13, ms. 78) 2.

hopes in Thee. hopes in

no breath

hopes in Thee. hopes in

1 page

84 1. (pg. 13, ms. 78) 2.

Gm² Gm Gm^E Dm Gm^E Gm² Gm^E

87 88 2nd time: SOLO ad lib*

Thee.

Thee. Lord, have mer - cy.

mp

87 88 Dm Csus C

mp

*NOTE: Suggested ad lib lyrics: "Show us Your mercy," "Lord, grant us Your peace," "Heal our land, we pray," "Hear our prayer, O Lord."

90

Lord, have mer - cy, for we have

90 Gm Gm Bb Dsus Dm C E F

93

2nd time only (9)

1. 9 (pg. 14, ms. 88)

placed all our hopes in Thee.

93

1. Gm2 Gm C7 E F2 F C E (pg. 14, ms. 88)

93 C C E D F# Gm2 Gm C7 E F2 F C E

96

2. dim.

hopes in Thee.

96

2. Gm2 Gm C7 E F2 F

96 Gm2 Gm C7 E F2 F

